

BUT NOT FOR ME-E_b INSTRUMENTS

MILES DAVIS' SOLO FROM THE ALBUM "BAGS GROOVE"

TRANS. BY CAMDEN HUGHES

SOLO BREAK

D⁷

G⁷

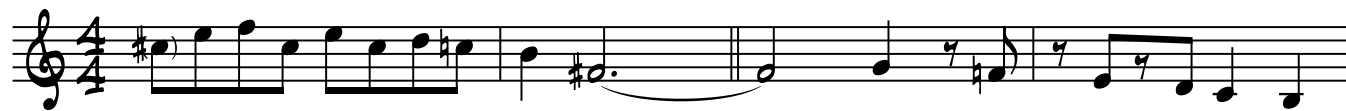

CMAJ⁷

D⁷

G⁷

GMIN⁷

C⁷

5

FMAJ⁷

FMIN⁷

CMAJ⁷

AMIN⁷

11

D⁷

DMIN⁷

G⁷

15

D⁷

G⁷

CMAJ⁷

19

D⁷

G⁷

GMIN⁷

C⁷

23

FMAJ⁷

FMIN⁷

CMAJ⁷

AMIN⁷

27

DMIN⁷

G⁷

CMAJ⁷

31

BUT NOT FOR ME

2

D⁷

G⁷

CMAJ⁷

35

D⁷

G⁷

GMIN⁷

C⁷

39

FMAJ⁷

FMIN⁷

CMAJ⁷

AMIN⁷

43

D⁷

DMIN⁷

G⁷

47

D⁷

G⁷

CMAJ⁷

51

D⁷

G⁷

GMIN⁷

C⁷

55

FMAJ⁷

FMIN⁷

CMAJ⁷

AMIN⁷

59

DMIN⁷

G⁷

CMAJ⁷

63
